

TOWN CLERK  
HAMDEN, CT

Town of Hamden, Connecticut - Assessment Parcel Map

Parcel: 3229-039-00-0000 Address: 3656 WHITNEY AVE

REC'D AND FILED BY

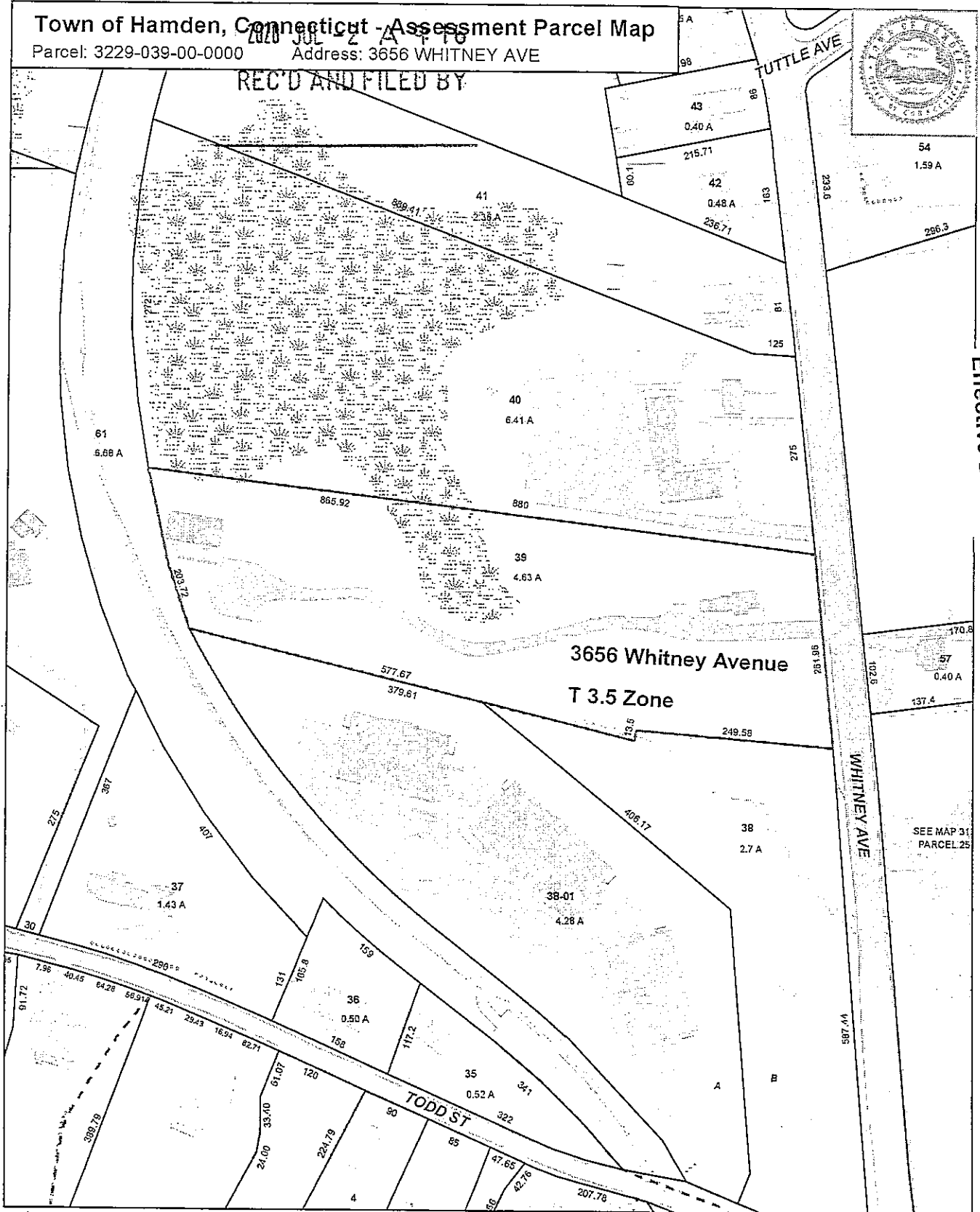

Amendment to the Zoning Map 20-0973  
Effective Date June 5, 2020



Approximate Scale: 1 inch = 150 feet

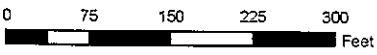

Map Produced: April 2019  
Disclaimer: This map is for informational purposes only.  
All information is subject to verification by any user.  
The Town of Hamden and its mapping contractors assume  
no legal responsibility for the information contained herein.

# Amendment to the Zoning Map 20-0976

TOWN CLERK  
HAMDEN, CT  
Effective Date July 1, 2020

## Town of Hamden, Connecticut - Assessment Parcel Map

Parcel: 2529-034-00-0000

Address: 233 SKIFF ST

REC'D AND FILED BY

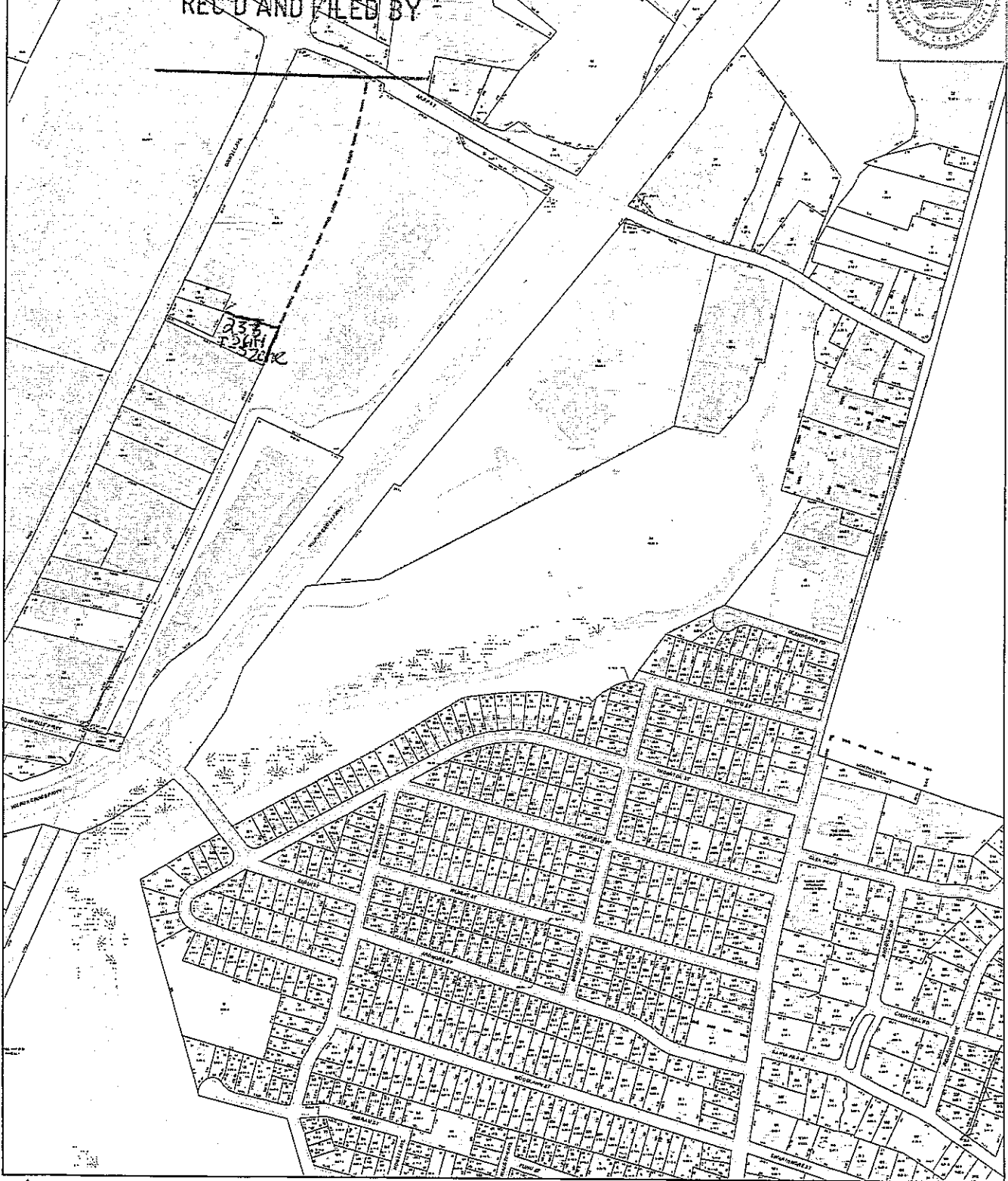

Approximate Scale: 1 inch = 500 feet

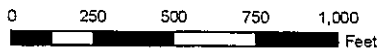

Map Produced: April 2019

Disclaimer: This map is for informational purposes only.  
All information is subject to verification by any user.  
The Town of Hamden and its mapping contractors assume  
no legal responsibility for the information contained herein.