

**SPECIAL CONDITIONS**

City Water Available	YES <input checked="" type="checkbox"/> NO <input type="checkbox"/>	Water Table < 36"	YES <input type="checkbox"/> NO <input checked="" type="checkbox"/>
Design Flow > 2000 GPD	YES <input type="checkbox"/> NO <input checked="" type="checkbox"/>	Redox < 36"	YES <input type="checkbox"/> NO <input checked="" type="checkbox"/>
Excessive Slope > 25%	YES <input type="checkbox"/> NO <input checked="" type="checkbox"/>	Shallow Ledge < 60"	YES <input type="checkbox"/> NO <input checked="" type="checkbox"/>
Wetlands / Watercourses	YES <input type="checkbox"/> NO <input checked="" type="checkbox"/>	Perc Rate > 30 min/inch	YES <input type="checkbox"/> NO <input checked="" type="checkbox"/>
Limited Suitable Area	YES <input type="checkbox"/> NO <input checked="" type="checkbox"/>	Perc Rate < 1min/inch	YES <input type="checkbox"/> NO <input checked="" type="checkbox"/>
TEST PIT LOCATION	YES <input checked="" type="checkbox"/> NO <input type="checkbox"/>		YES <input type="checkbox"/> NO <input checked="" type="checkbox"/>

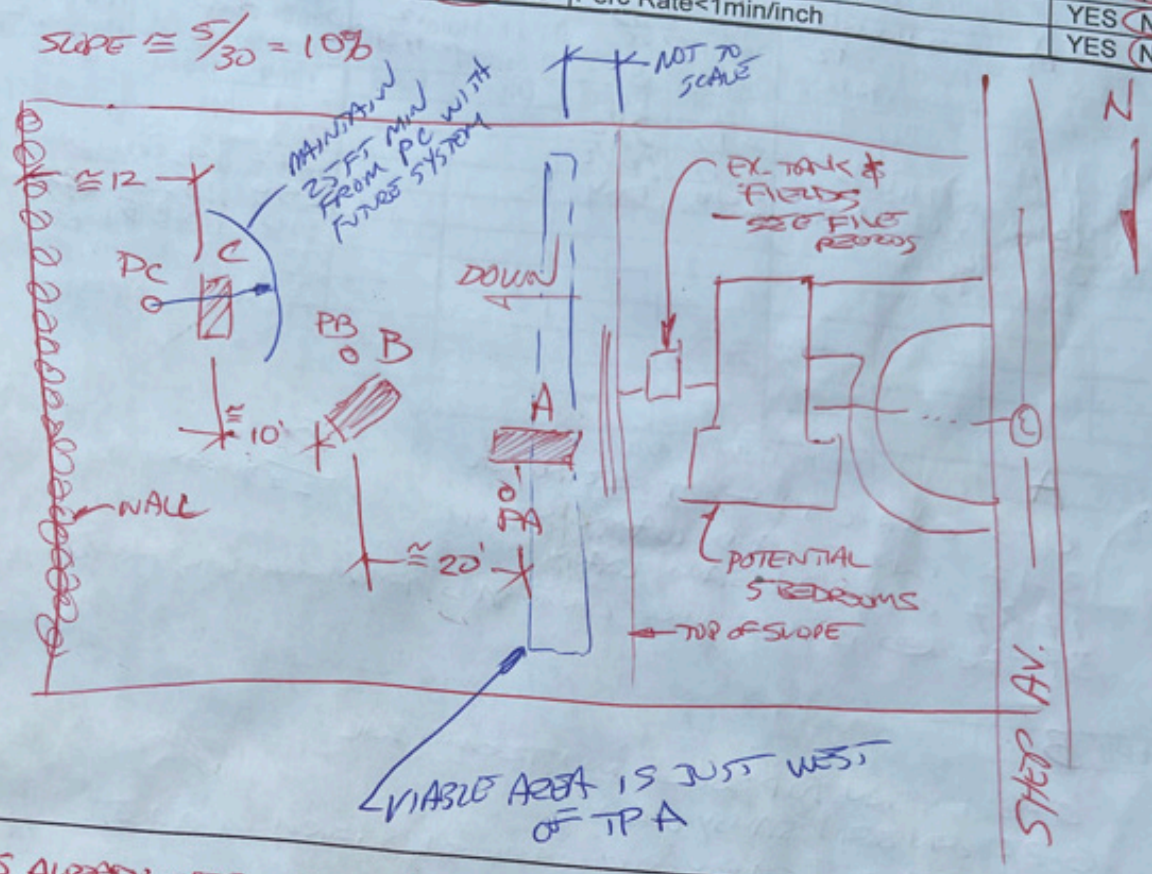

**Comments:**

(5) BEDROOMS ALREADY UNDER CONSTRUCTION, SECOND FLOOR UNDER CONSTRUCTION  
 NO EVIDENCE THAT SYSTEM IS FAILED BUT HOUSE HAS NOT BEEN OCCUPIED FOR SEVERAL MONTHS

**Conclusions (Areas Tested)**

Suitable for Sewage Disposal: <input checked="" type="checkbox"/>	Licensed Engineer Plan Req'd: <input type="checkbox"/> NO
Unsuitable for Sewage Disposal: <input type="checkbox"/> NO	Wet Season Monitoring Recommended: <input type="checkbox"/> NO
Additional Site Investigation Recommended: <input type="checkbox"/> NO	Other: <input type="checkbox"/>
Completed By: JOHN LAUDANO	QVHD
Performed By: DAVE NAJIS	P.E. <input checked="" type="checkbox"/> CT Licensed Installer <input type="checkbox"/> P.E. REP. <input type="checkbox"/>
Present: SARAH, FRED MILLER, JEFF RUBIN	