

NEW SECOND FLOOR ADDITION
SCALE 1/4" = 1'-0"

APPROVED
 Permit 2673
 JUN 18 2019
 QUINNIPIACK VALLEY
 HEALTH DISTRICT

1965 SHEPARD AVE
 PERM 19706

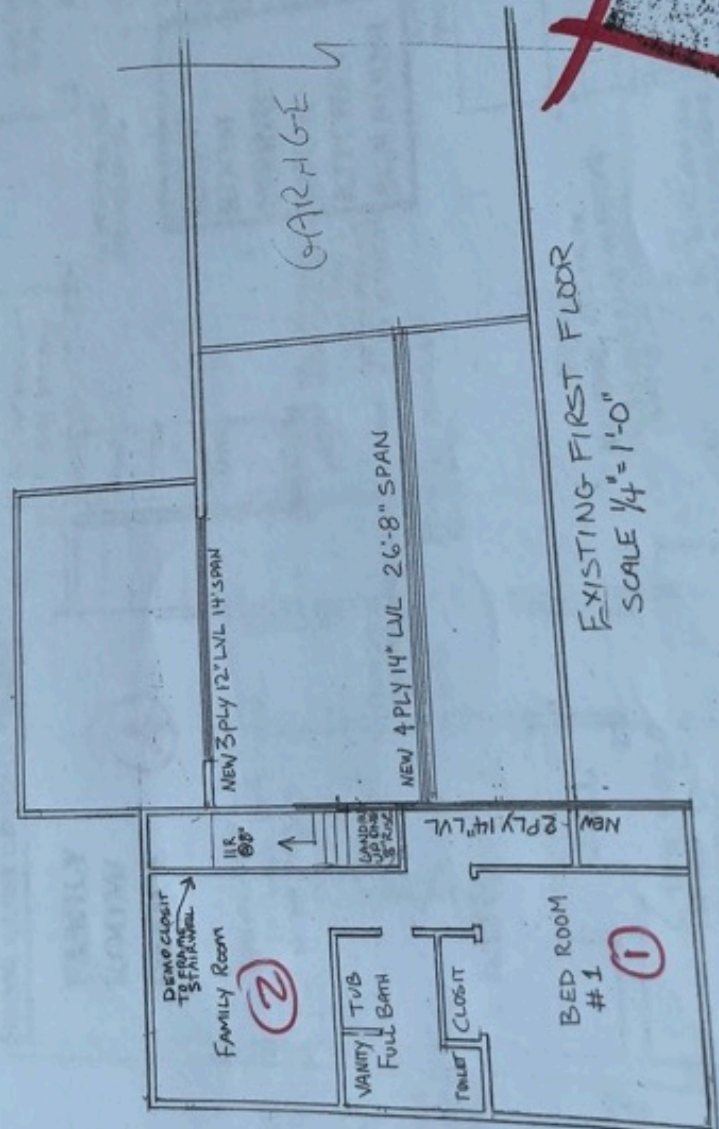

EXISTING FIRST FLOOR
SCALE 1/4" = 1'-0"

1965 SHEPARD AVE
 AZURIN RESIDENCE

PROFESSOR OF ARCHITECTURE
 HARTFORD, CT 06103

PROFESSOR OF ARCHITECTURE